Here Comes the Sun

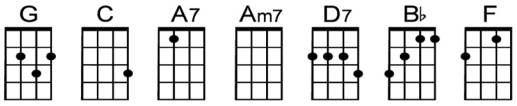

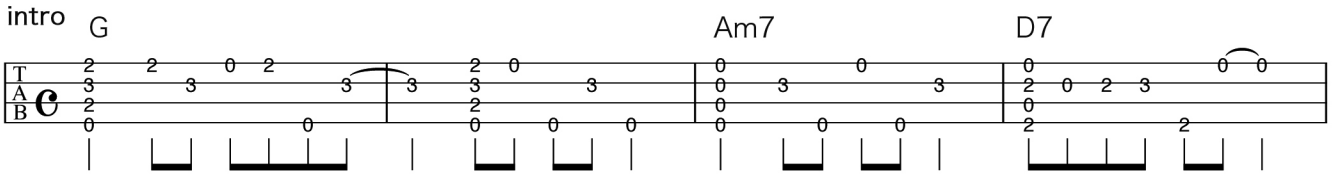

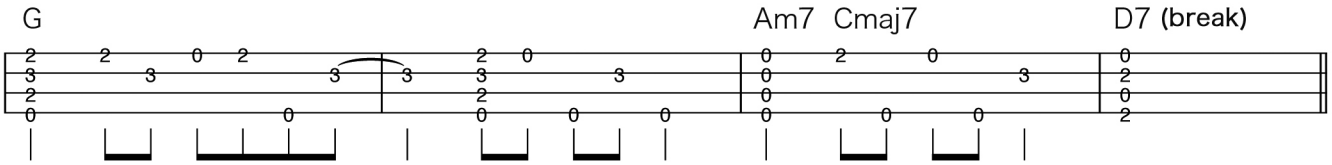

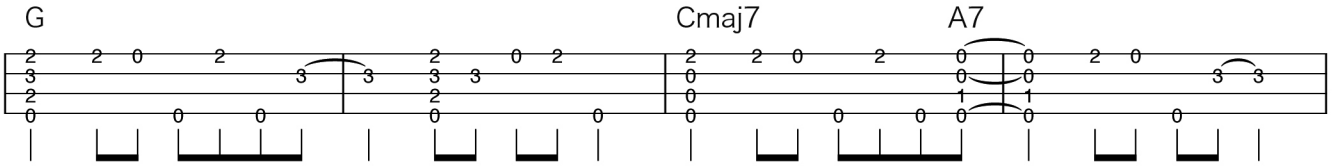

Here comes the sun (doo doo doo doo), here comes the sun I sa — y,

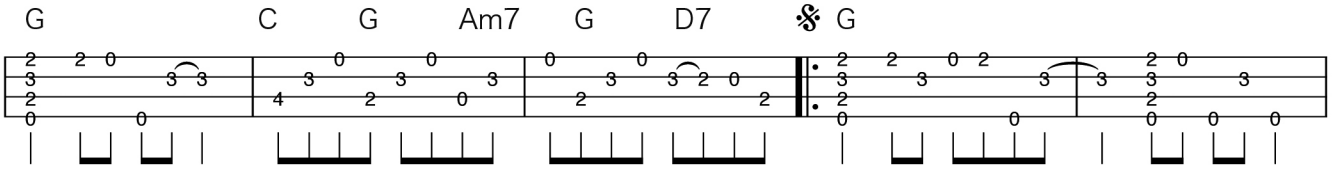

It's all right

Little dar — ling, it's been a
Little dar — ling, the smiles
Little dar — ling, I feel that

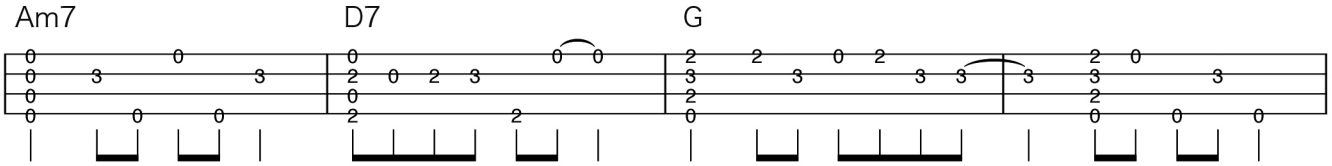

long cold lonely winter Little dar — ling, it feels like
re-tur-ning to the faces Little dar — ling, it seems like
ice is slowly melting Little dar — ling, it seems like

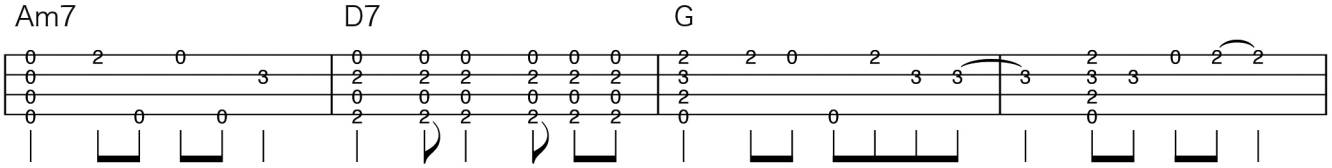

years since it's been here Here comes the sun (doo doo doo doo),
years since it's been here Here comes the sun (doo doo doo doo),
years since it's been clear Here comes the sun (doo doo doo doo),